

Shirley Grier  
Pt of Sec 14, 22, 23 T25N R3E Tallahatchie Co., MS

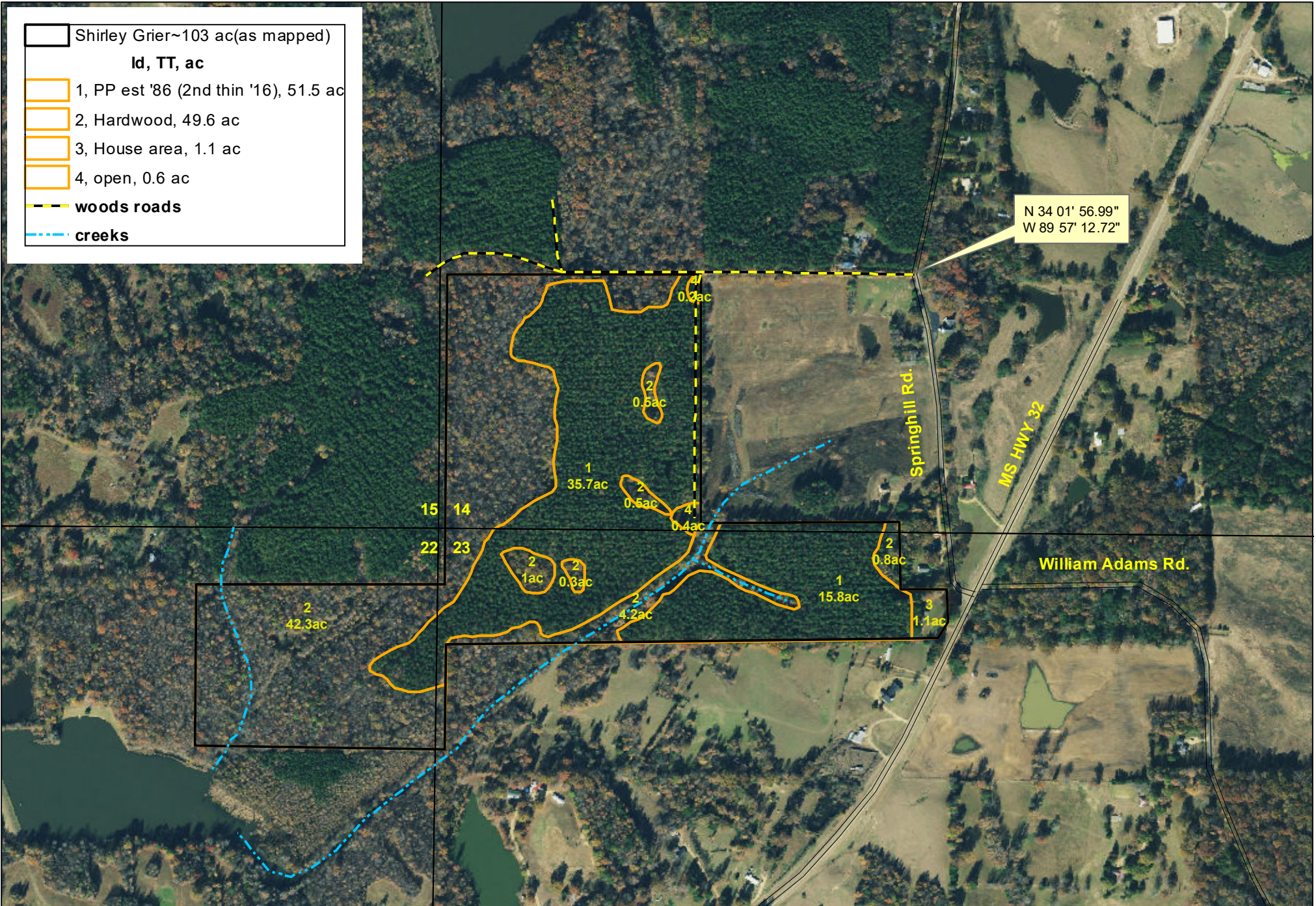

Shirley Grier~103 ac(as mapped)  
**Id, TT, ac**  
 1, PP est '86 (2nd thin '16), 51.5 ac  
 2, Hardwood, 49.6 ac  
 3, House area, 1.1 ac  
 4, open, 0.6 ac  
 woods roads  
 creeks



Scale 1:7920 (1"= 660')  
2018 NAIP summer imagery

Prepared by: Canale Forest Mgt. Co.  
P.O. Box 1786  
Oxford, MS 38655  
(662)-236-5435